



Building Division
904.247.6235

WINDOW/DOOR/SIDING/DEBRIS PROTECTION PERMIT APPLICATION

11 North Third Street, Jacksonville Beach, FL 32250
permits@jaxbchfl.net | www.jacksonvillebeach.org/building
FBC 7TH EDITION (2020)

APPL# _____

LOCATION	Job Address _____			OWNER OF RECORD	Name _____					
	Parcel ID No. _____				Address _____					
	Tenant Name _____				City _____ State _____					
	Lot/Block _____				Zip _____ Phone _____					
	Subdivision _____				E-Mail _____					
SCOPE OF WORK	Project Valuation (MEP's, equipment, materials, labor, overhead, and profit) \$ _____							Work Area _____ Sq Ft		
	EXISTING USE OF BUILDING			EXISTING BUILDING DATA				IMPROVEMENT TYPE		
				Total Number of Existing Openings _____] Window Replacement		
				Existing Water Barrier _____] Door Replacement		
				Existing Siding Support _____] Non-Structural Siding Replacement		
] Windborne Debris Protection		
	ID#	TYPE	QUANTITY	FL PRODUCT APPROVAL NO.	ID#	TYPE	QUANTITY	FL PRODUCT APPROVAL NO.		
	1	ED	##	11111-R1						
		GD								
		SWD								
	SGD									
	SD									
	AUTO									
	OD									
	SH									
CONTRACTOR OF RECORD	Name _____ DBA Name _____									
	Qualifier Primary Name _____ License Number _____									
	License Location _____									
	Mailing Address _____									
	Phone _____ E-Mail _____									
Inspection Contact E-Mail _____										

OWNER'S AFFIDAVIT and ELECTRONIC SUBMISSION STATEMENT: Application is hereby made to obtain a permit to do the work as indicated above and I certify that no work has commenced and that all work will be performed to meet the standards of all laws regulating construction in this jurisdiction, whether specified herein or not. I understand: 1) Additional permits are required for **Building, Plumbing, Electrical, Pools, Green Energy, Roofing, etc.** and 2) Additional approvals may be required from other entities and that the right, title and interest of a person who has contracted for improvements may be subject to attachment under the Construction Lien Law and promise in good faith to provide a copy of the DBPR Construction Lien Law statement to any owner making improvements to real property. Issuance of a permit does not presume to give authority to violate or cancel the provisions of any other federal, state, or local laws. Unless owner builder exemption is elected, I certify the contracting firm listed above is authorized to act as my agent to obtain a permit for the work described herein.

INSTALLATION INSTRUCTIONS STATEMENT: I certify all materials installed will match the product(s) listed above will be installed in accordance with all applicable codes and standards set forth in the FBC. A legible copy of each manufacturer's installation instructions will be posted on-site for the inspector.

In lieu of signed, sworn and notarized signatures of the property owner, agent and/or contractor and under penalty of perjury, I declare that I have read and examined this application and all of the foregoing information is true and correct. Payment of required permit fees will make this application valid and binding to the same force and effect as handwritten signatures and that I may be required to provide traditional signatures at a later date.

WARNING TO OWNER: FAILURE TO RECORD A NOTICE OF COMMENCEMENT MAY RESULT IN PAYING TWICE FOR IMPROVEMENTS TO YOUR PROPERTY. SAID RECORDED NOTICE MUST BE POSTED ON THE JOB SITE BEFORE THE FIRST INSPECTION. CONSULT WITH YOUR LENDER OR AN ATTORNEY IF YOU INTEND TO OBTAIN FINANCING.

_____ Print Name _____ Date _____

Floor Plan Layout Example- Windows/Shutters/Doors

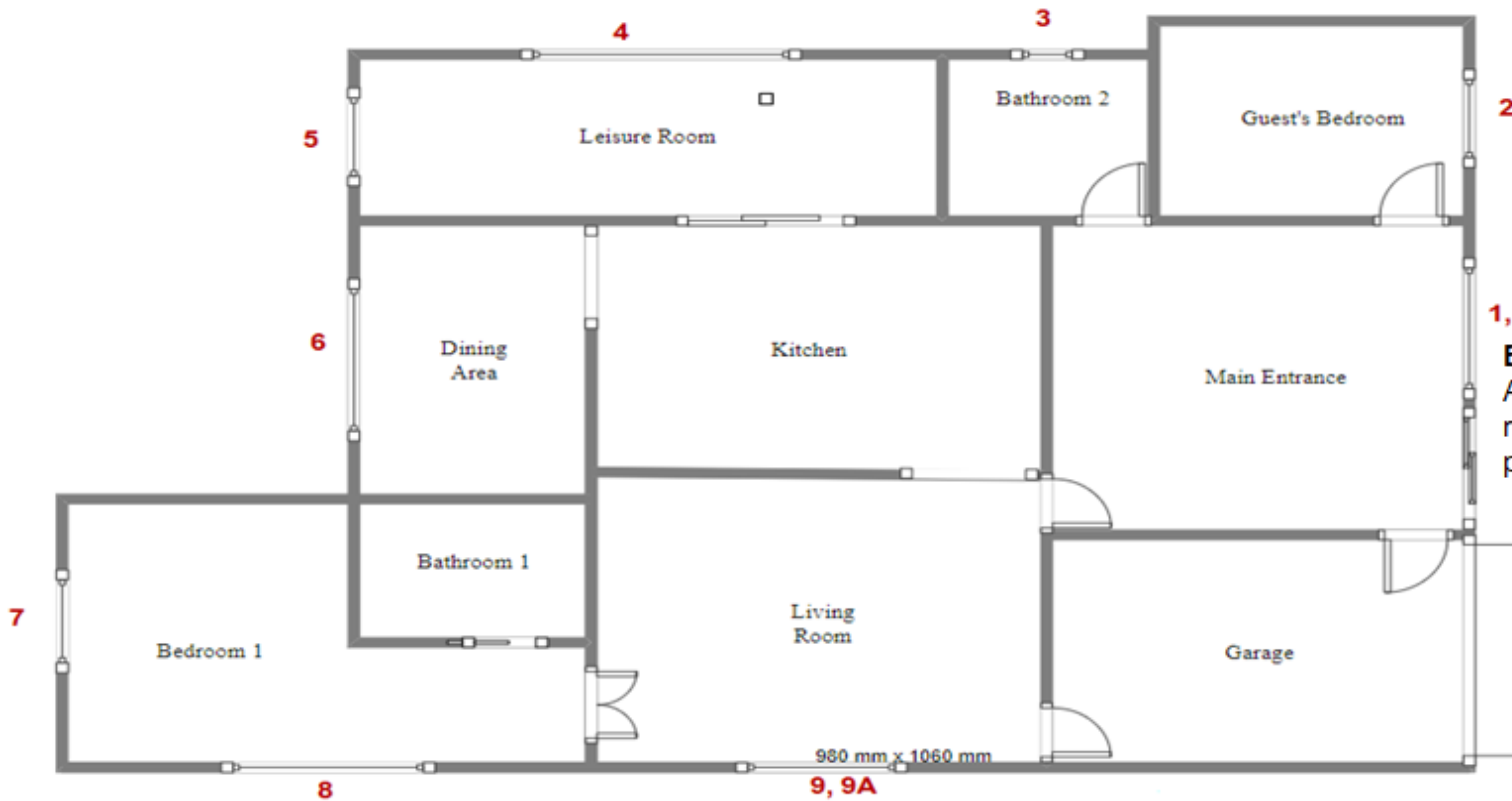

*The expected means of escape (Egress) must be indicated.

2 *Egress

1, 1A, 1B

Example of Floor Plan Labeling:

Affected Opening numbering, if replacing multiple different products on one opening.

Example of Floor Plan Labeling:

Affected Opening numbering, if replacing multiple different products on one opening.

Examples of windows that may utilize multiple different window product numbers (FL# or NOA#).

Please refer to the labeling/numbering example above to ensure proper numbering of all Affected Openings.

